Sweet

Alto Sax (Trumpet transposition)

Dave Matthews Band
transcribed by Chris Whiteley

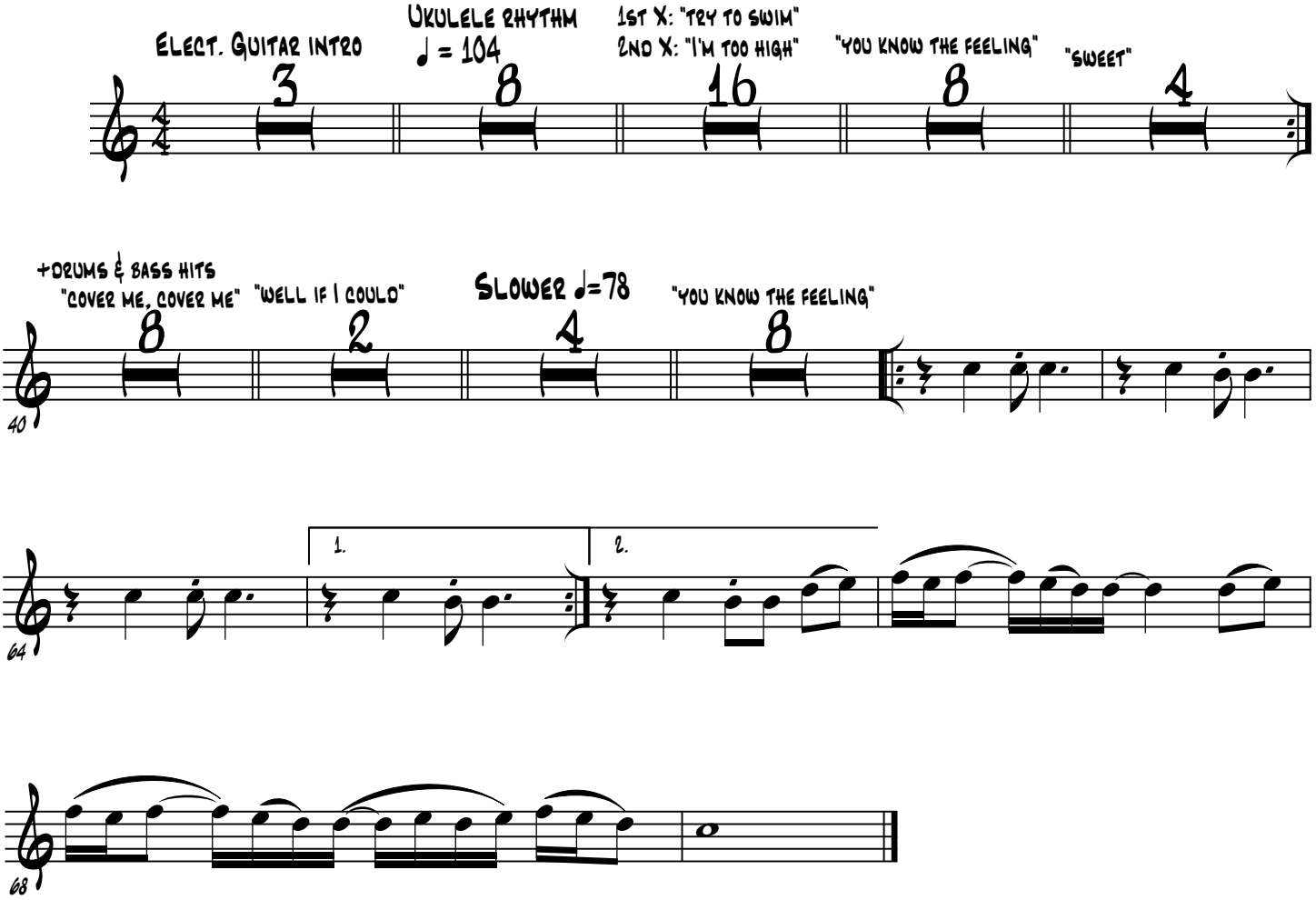

Chris Whiteley 2013