Piano

Intro to Steady As We Go
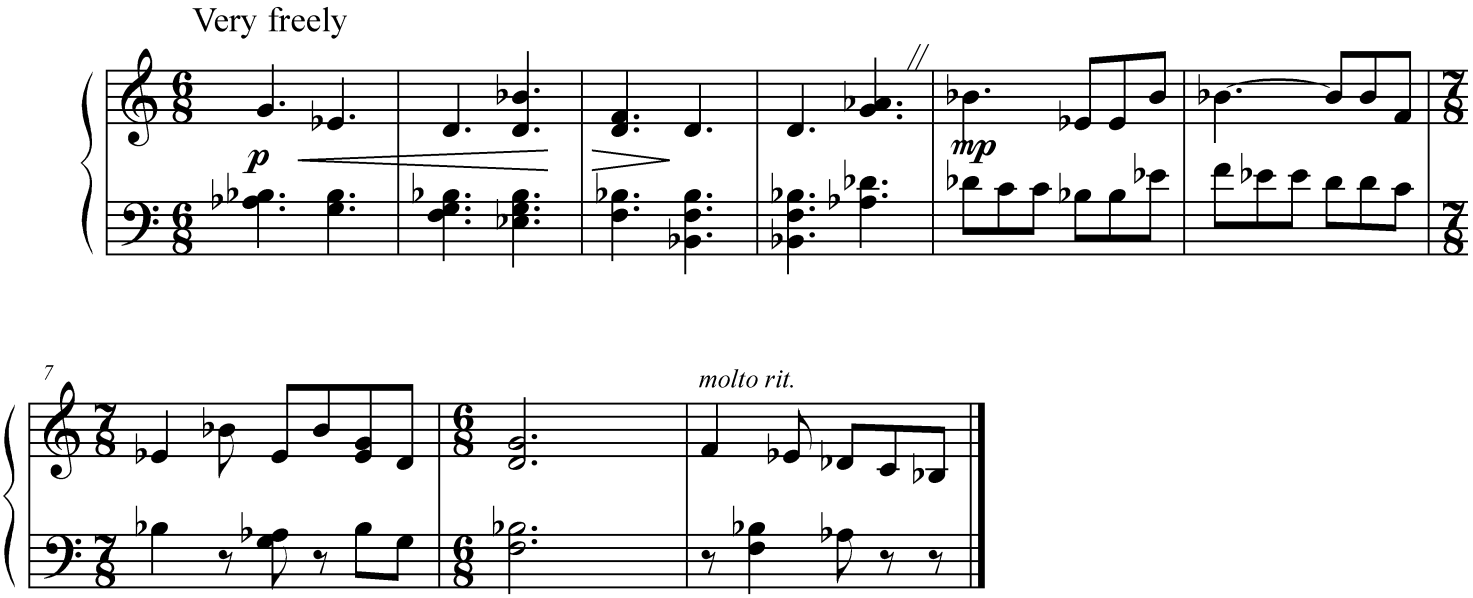
Butch Taylor